











Key

- 1  **BOARDED FINISH PAINTED**
 MANUFACTURER: WISA OR SIMILIAR
 PRODUCT: 12mm WBP FAR EASTERN PLY ON 47x50
 TIMBER FRAME
 FINISHED WITH DULUX PRESERVATIVE PRIMER
 PRIMER, 1 COAT OF DULUX WEATHERSHIELD
 EXTERIOR FLEXIBLE UNDERCOAT AND ONE COAT OF
 DULUX WEATHER SHIELD EXTERIOR HIGH GLOSS
 COLOUR: RAL 7038 (TBC)
- 2  **WHITE PLASTISOL FASCIA**
 MANUFACTURER: REUSE OF EXISTING FASCIA
 (SUBJECT TO CONDITION)
 IF REPLACED: SIG TRADING LTD (TRIFORM
 FABRICATION) OR SIMILIAR
 PRODUCT: DECORATED WITH SUITABLE FINISH. NEW
 FASCIA, IF REQUIRED TO BE IN SELF FINISHED
 PLASTISOL COATED MATERIAL IN SAME FINISH, USED
 ON CUSTOMER FACING ELEVATION.
 COLOUR: RAL 9010 (TBC)
- 3  **METAL MESH FENCE**
- 4  **PAINTED CASINGS**
 MANUFACTURER: REUSE OF EXISTING
 CASING (SUBJECT TO CONDITION)
 IF REPLACED: SIG TRADING LTD
 (TRIFORM FABRICATION) OR SIMILIAR
 PRODUCT: DECORATED IN SUITABLE
 FINISH. NEW CASTINGS, IF REQUIRED TO
 BE POLYESTER PRE-COATED
 GALVANISED STEEL AND USED ON
 CUSTOMER FACING ELEVATION.
 COLOUR: RAL 9010 (TBC)
- 5  **WHITE WALL PANELS**
 MANUFACTURER: REUSE OF EXISTING WALLS
 PANELS.
 PRODUCT: PRE-FINISHED WHITE PLASTISOL STEEL
 INSULATED CLADDING PANELS TO BE CLEANED
 AND AREAS OF DAMAGE TO BE REPAIRED
 EXCLUDING MINOR DENTS. COMPLETE EXTERNAL
 FACE TO BE DECORATED OFF-SITE PRIOR TO
 DELIVERY.
 COLOUR: RAL 9010 (TBC)
- 6  **CURTAIN WALL GLAZING**
 MANUFACTURER: REUSE OF EXISTING IF
 SUITABLE, IF REPLACED:
 KAWNEER OR SIMILIAR
 PRODUCT: PLASTIC COATED ALUMINIUM
 FRAME WITH CLEAR
 LAMINATED GLASS
 COLOUR: RAL 9010 (TBC)
- 7  **WINDOWS FRAMES**
 MANUFACTURER: N/A - REUSE OF
 EXISTING WINDOW FRAMES
 PRODUCT: TO BE CLEANED, NO
 DECORATION INCLUDED.
 COLOUR: AS EXISTING COLOUR - RAL
 9010 (TBC)
- 8  **METAL LOUVERS**
 MANUFACTURER: N/A - REUSED OF
 EXISTING LOUVERS
 PRODUCT: TO BE CLEANED, NO
 DECORATION INCLUDED.
 COLOUR: AS EXISTING COLOUR - RAL 9010
 (TBC)
- 9  **METAL CONTAINER PAINTED WHITE**
- 10  **METAL RAILING (STEPS AND RAMP)**
 MANUFACTURER: BRIPAT ENGINEERING LTD OR
 SIMILIAR
 PRODUCT: HOT DIPPED GALVANISED STEEL SUB
 FRAMES & HANDRAILS, NON-SLIP FLOOR FINISH TO
 RAMPS & STEPS IS: MAGMA SAFETY DECKING.
 GRP ANT-SLIP NOSING IS FITTED TO ALL OF OUR
 EXTERNAL STAIRCASES AND STEPS.
 COLOUR: GALVANISED STEEL.
- 11  **CLOSE BOARDED TIMBER FENCE**
 MANUFACTURER: JACKSONS
 FENCING OR SIMILIAR
 PRODUCT: TIMBER FENCE
 COLOUR: NATURAL FINISH
 HEIGHT(mm): 3000 TO LOADING
 AREA, 2400 TO ALL OTHER AREAS



1. north elevation

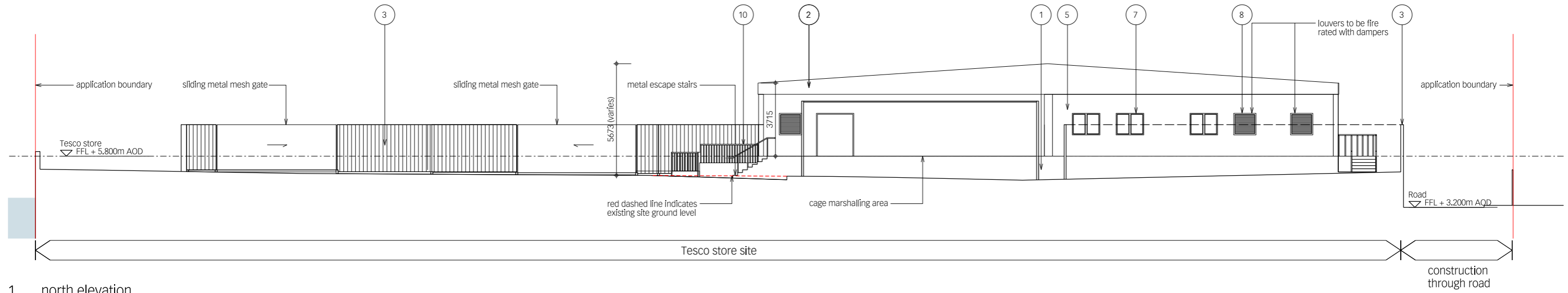

2. east elevation



rev	date	by	revisions
A	08.01.21	VPP	application boundary shown in key plan updated
B	15.01.21	VPP	application boundary shown in key plan updated; external finishes key added; ramp to north east of store added
C	28.01.21	VPP	application boundary shown in key plan updated; timber fence and metal mesh fence added to external finishes key; escape stairs added to C.M. area

key plan

notes

architect

Lifschutz Davidson Sandilands

Island Studios, 22 St. Peter's Square, London W6 9NW T +44 (0)20 8600 4800 mail@lds-uk.com

project	drawing title		
Tesco store site Highbridge Road, Barking	Temporary Tesco Store North and east elevations		
client	scale at A1	scale at A3	drawn date
EcoWorld International	1:100	1:200	RF 12.20
	job no.	drawing	rev.
	1133	A1680	C

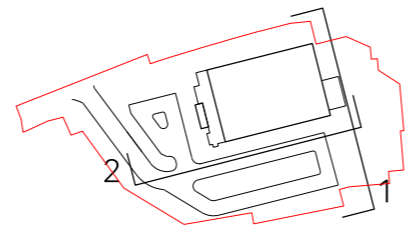

This drawing is the property of Lifschutz Davidson Sandilands Ltd. No disclosure or copy of it may be made without the written permission of Lifschutz Davidson Sandilands Ltd.
LDS Standard Frame V1 - 11.10

Key

- 1 BOARDED FINISH PAINTED
MANUFACTURER: WISA OR SIMILIAR
PRODUCT: 12mm WBP FAR EASTERN PLY ON 47x50
TIMBER FRAME
FINISHED WITH DULUX PRESERVATIVE PRIMER
PRIMER, 1 COAT OF DULUX WEATHERSHIELD
EXTERIOR FLEXIBLE UNDERCOAT AND ONE COAT OF
DULUX WEATHER SHIELD EXTERIOR HIGH GLOSS
COLOUR: RAL 7038 (TBC)
- 2 WHITE PLASTISOL FASCIA
MANUFACTURER: REUSE OF EXISTING FASCIA
(SUBJECT TO CONDITION)
IF REPLACED: SIG TRADING LTD (TRIFORM
FABRICATION) OR SIMILIAR
PRODUCT: DECORATED WITH SUITABLE FINISH. NEW
FASCIA, IF REQUIRED TO BE IN SELF FINISHED
PLASTISOL COATED MATERIAL IN SAME FINISH, USED
ON CUSTOMER FACING ELEVATION.
COLOUR: RAL 9010 (TBC)
- 3 METAL MESH FENCE
- 4 PAINTED CASINGS
MANUFACTURER: REUSE OF EXISTING
CASING (SUBJECT TO CONDITION)
IF REPLACED: SIG TRADING LTD
(TRIFORM FABRICATION) OR SIMILIAR
PRODUCT: DECORATED IN SUITABLE
FINISH. NEW CASTINGS, IF REQUIRED TO
BE POLYESTER PRE-COATED
GALVANISED STEEL AND USED ON
CUSTOMER FACING ELEVATION.
COLOUR: RAL 9010 (TBC)
- 5 WHITE WALL PANELS
MANUFACTURER: REUSE OF EXISTING WALLS
PANELS.
PRODUCT: PRE-FINISHED WHITE PLASTISOL STEEL
INSULATED CLADDING PANELS TO BE CLEANED
AND AREAS OF DAMAGE TO BE REPAIRED
EXCLUDING MINOR DENTS. COMPLETE EXTERNAL
FACE TO BE DECORATED OFF-SITE PRIOR TO
DELIVERY.
COLOUR: RAL 9010 (TBC)
- 6 CURTAIN WALL GLAZING
MANUFACTURER: REUSE OF EXISTING IF
SUITABLE, IF REPLACED:
KAWNEER OR SIMILIAR
PRODUCT: PLASTIC COATED ALUMINIUM
FRAME WITH CLEAR
LAMINATED GLASS
COLOUR: RAL 9010 (TBC)
- 7 WINDOWS FRAMES
MANUFACTURER: N/A - REUSE OF
EXISTING WINDOW FRAMES
PRODUCT: TO BE CLEANED, NO
DECORATION INCLUDED.
COLOUR: AS EXISTING COLOUR - RAL
9010 (TBC)
- 8 METAL LOUVERS
MANUFACTURER: N/A - REUSED OF
EXISTING LOUVERS
PRODUCT: TO BE CLEANED, NO
DECORATION INCLUDED.
COLOUR: AS EXISTING COLOUR - RAL 9010
(TBC)
- 9 METAL CONTAINER PAINTED WHITE
- 10 METAL RAILING (STEPS AND RAMP)
MANUFACTURER: BRIPAT ENGINEERING LTD OR
SIMILIAR
PRODUCT: HOT DIPPED GALVANISED STEEL SUB
FRAMES & HANDRAILS, NON-SLIP FLOOR FINISH TO
RAMPS & STEPS IS: MAGMA SAFETY DECKING.
GRP ANT-SLIP NOSING IS FITTED TO ALL OF OUR
EXTERNAL STAIRCASES AND STEPS.
COLOUR: GALVANISED STEEL.
- 11 CLOSE BOARDED TIMBER FENCE
MANUFACTURER: JACKSONS
FENCING OR SIMILIAR
PRODUCT: TIMBER FENCE
COLOUR: NATURAL FINISH
HEIGHT(mm): 3000 TO LOADING
AREA, 2400 TO ALL OTHER AREAS

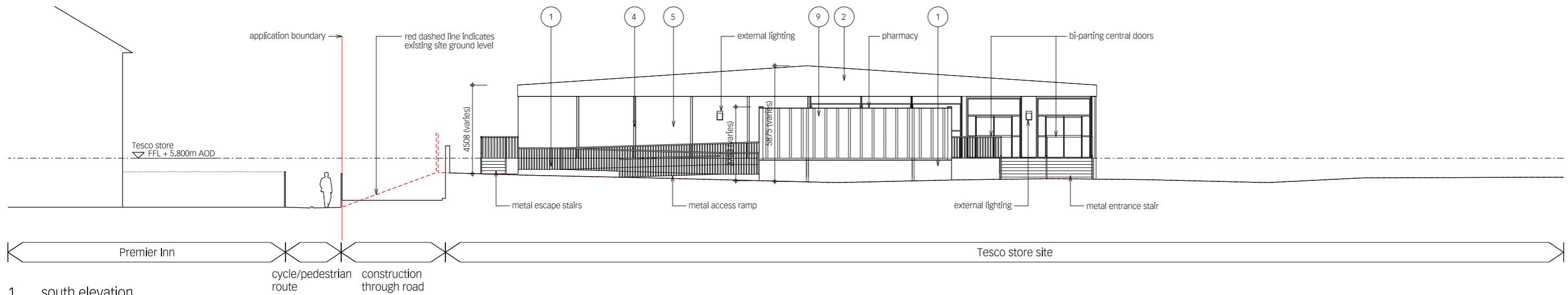

1. south elevation



2. west elevation



rev	date	by	revisions
A	08.01.21	VPP	totem signage added; application boundary shown in key plan updated
B	15.01.21	VPP	application boundary shown in key plan updated; external finishes key added
C	28.01.21	VPP	application boundary shown in key plan updated; timber fence and metal mesh fence added to external finishes key.

key plan

notes

architect

Lifschutz Davidson Sandilands

Island Studios, 22 St. Peter's Square, London W6 9NW T +44 (0)20 8600 4800 mail@lds-uk.com

project	drawing title		
Tesco store site Highbridge Road, Barking	Temporary Tesco Store South and west elevations		
client	scale at A1	scale at A3	drawn date
EcoWorld International	1:100	1:200	RF 12.20
	job no.	drawing	rev.
	1133	A1681	C

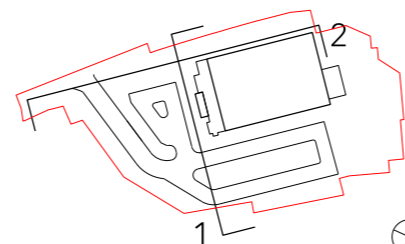

This drawing is the property of Lifschutz Davidson Sandilands Ltd. No disclosure or copy of it may be made without the written permission of Lifschutz Davidson Sandilands Ltd.
LDS Standard Frame V1 - 11.10